

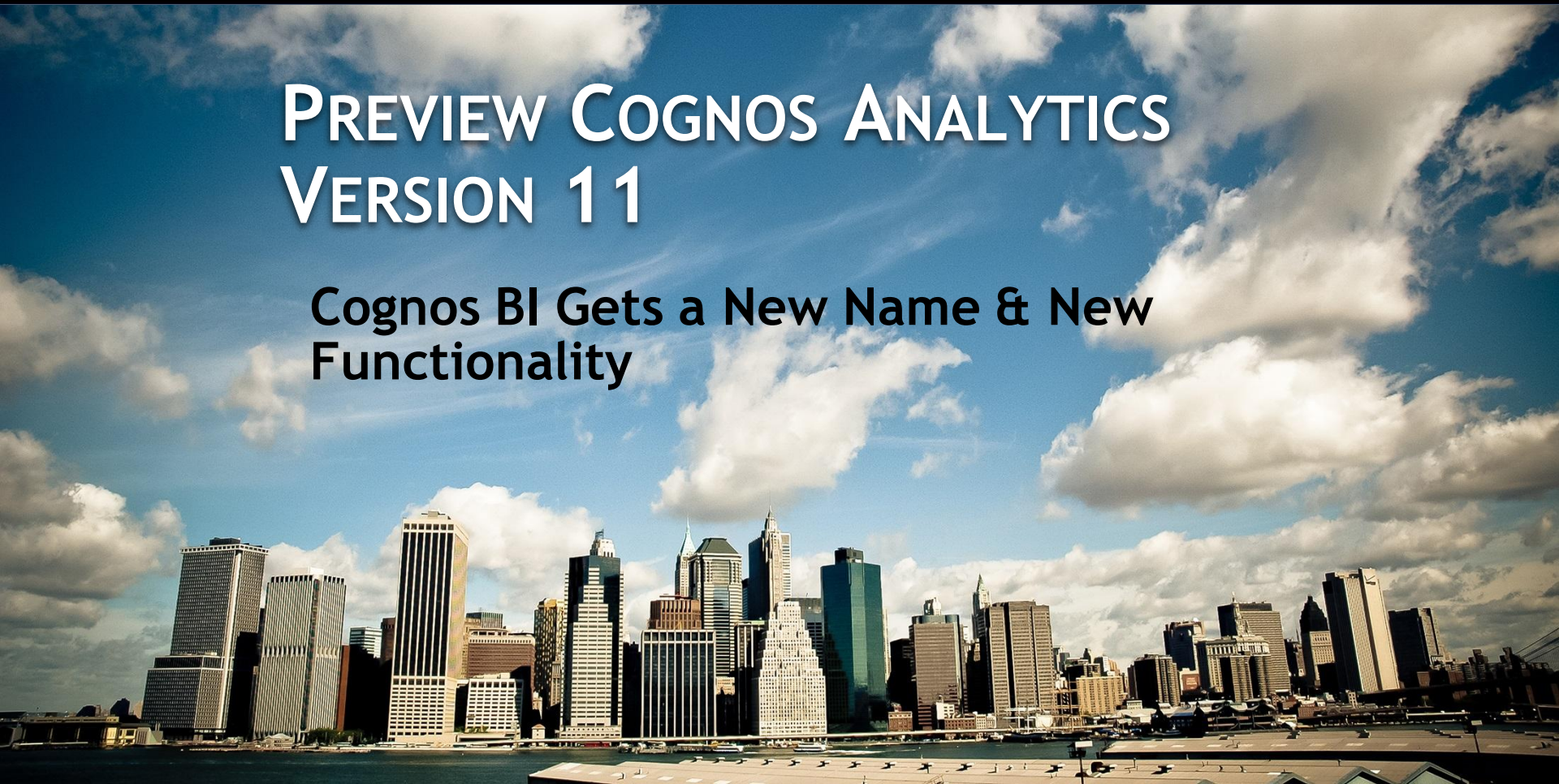

**SENTURUS**

# **PREVIEW COGNOS ANALYTICS VERSION 11**

**Cognos BI Gets a New Name & New  
Functionality**

# GoToWebinar Control Panel

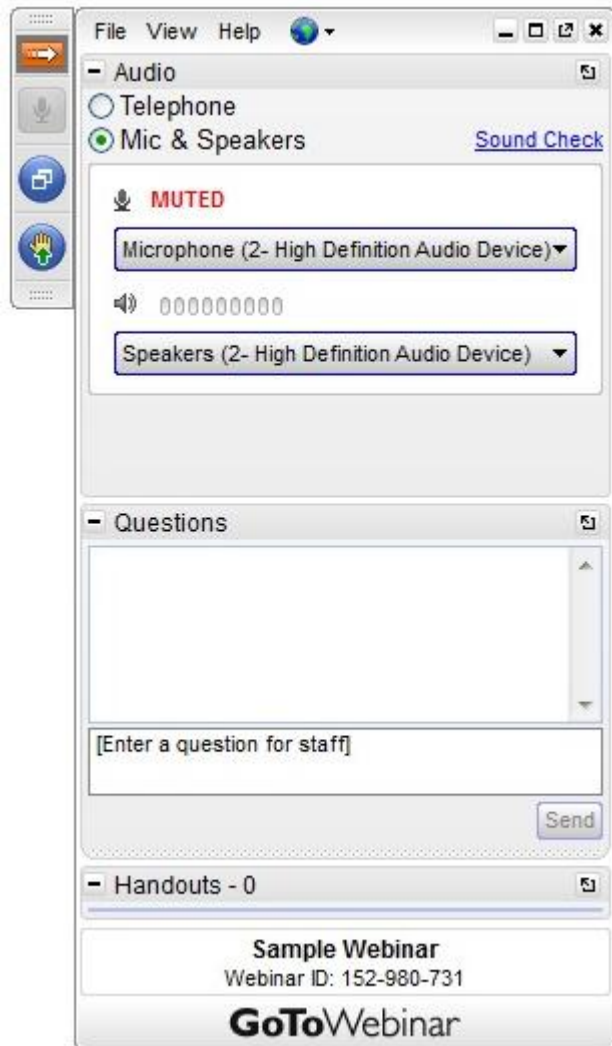

Click arrow to restore full control panel

Submit questions here

# Presentation Slide Deck on [www.senturus.com](http://www.senturus.com)

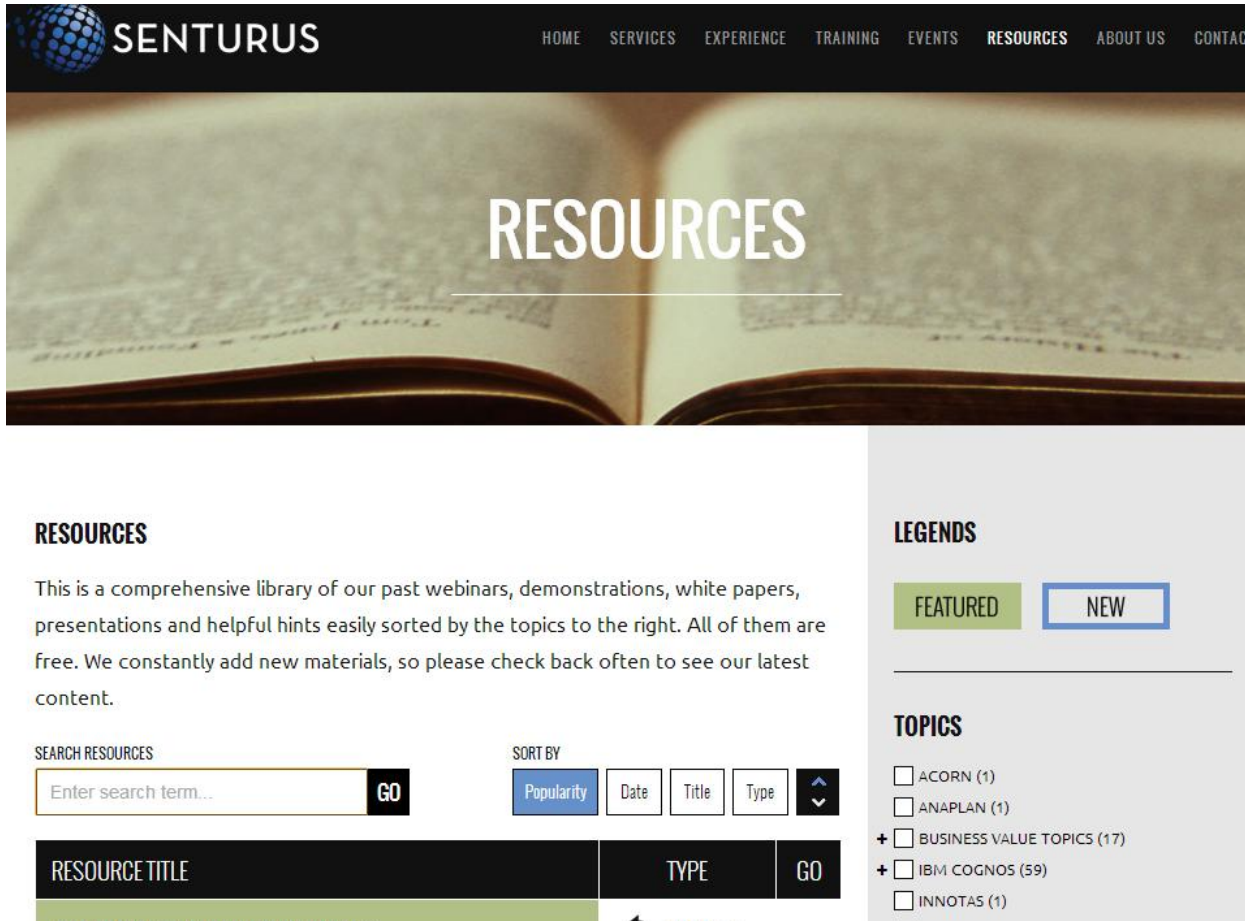

**SENTURUS** HOME SERVICES EXPERIENCE TRAINING EVENTS **RESOURCES** ABOUT US CONTACT

## RESOURCES

This is a comprehensive library of our past webinars, demonstrations, white papers, presentations and helpful hints easily sorted by the topics to the right. All of them are free. We constantly add new materials, so please check back often to see our latest content.

SEARCH RESOURCES

Enter search term... **GO**

SORT BY

Popularity Date Title Type

**RESOURCE TITLE** **TYPE** **GO**

### LEGENDS

**FEATURED** **NEW**

### TOPICS

- ☐ ACORN (1)
- ☐ ANAPLAN (1)
- ☒ BUSINESS VALUE TOPICS (17)
- ☒ IBM COGNOS (59)
- ☐ INNOTAS (1)

# Agenda

---

- Introduction
- IBM Cognos Analytics Version 11
- Special Offers
- Additional Resources
- Q&A

# Introduction: Today's Presenters

---

**Jim Youldassis**

Business Analytics Portfolio Architect  
IBM

**Jim Frazier**

Vice President of Client Solutions  
Senturus, Inc.

**SENTURUS**

## **SENTURUS INTRODUCTION**

### **WHO WE ARE**

# Laser Focused on Business Analytics

- **Dashboards, Reporting & Visualizations**
  - Business intelligence and enterprise reporting
  - Information dashboards and balanced scorecards
  - Ad hoc analysis and self-service BI
  - Advanced visualization
- **Data Preparation**
  - Best practices architectures for enterprise-wide analytics
  - Staging for big data
  - Data warehousing and data integration
  - Data acquisition, integration, transformation, and delivery
- **Big Data & Advanced Analytics**
  - Data exploration and visualization
  - Predictive analytics
- **Enterprise Planning**
  - Automated planning, budgeting, and forecasting systems
  - Consolidated financial reporting systems

# Senturus Service & Product Offerings

- Architecture, Design & Development
- Turnkey Project Delivery
- Support & Managed Services
- Roadmaps, Assessments & Feasibility Studies
- Quick Wins & Jumpstarts
  - Troubleshooting and performance optimization
  - Software installations, upgrades, migrations
- Training & Mentoring
- Knowledge Resource Library
- Software Tools (for accelerated development)
  - Connectors between analytics tools
  - Pre-built data mappings and industry analytics models

# 900+ Clients, 2000+ Projects, 16+ Years

SEPHORA

KELLY-MOORE  
PAINTS™

**Fb** FREMONT BANK

CRC  
HEALTH GROUP

NETGEAR®  
Connect with Innovation™

U.S. AIR FORCE

Genentech  
*A Member of the Roche Group*

National  
Semiconductor

lisi AEROSPACE

MEYER®

TriNet  
Ambitions realized™

KORBEL®  
CALIFORNIA CHAMPAGNE

# IBM Cognos Analytics

Designed for me, built for us

[ibm.biz/cognosanalytics.com](http://ibm.biz/cognosanalytics.com)

# Portal – Welcome Screen

- Easy access to samples
- Coach marks to guide users

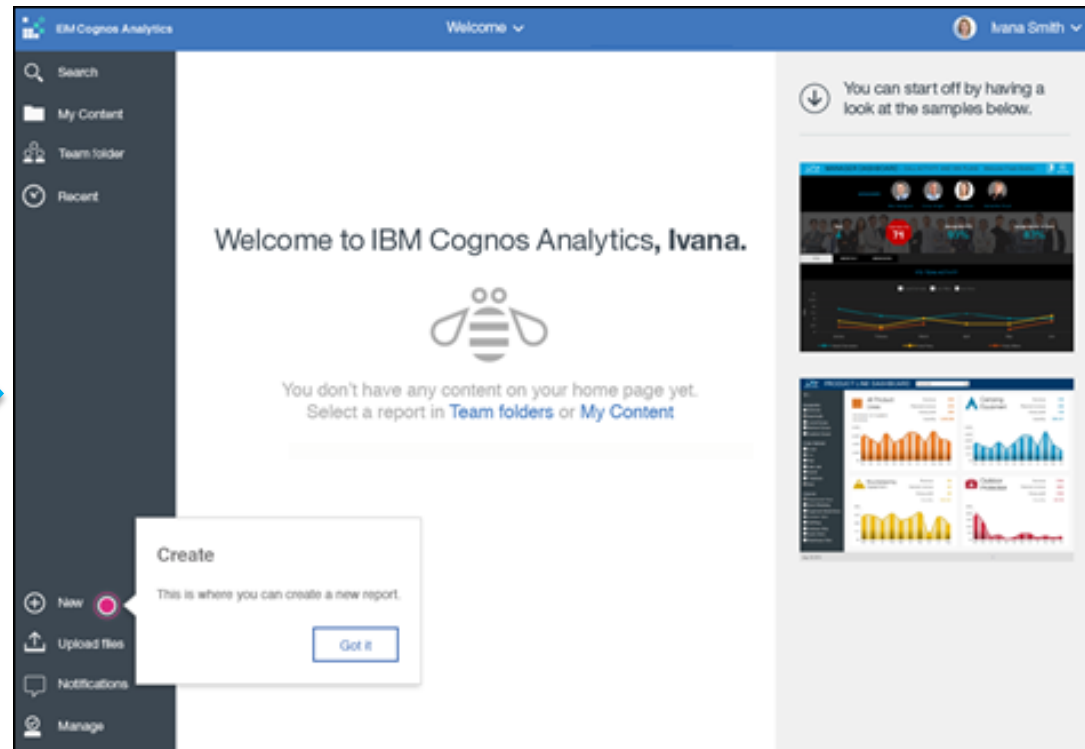

#IbmInsight

# Navigation Revamp

- New sliding panels for each section
- Helps to retain current context
- Allows easy navigation with minimal complexity

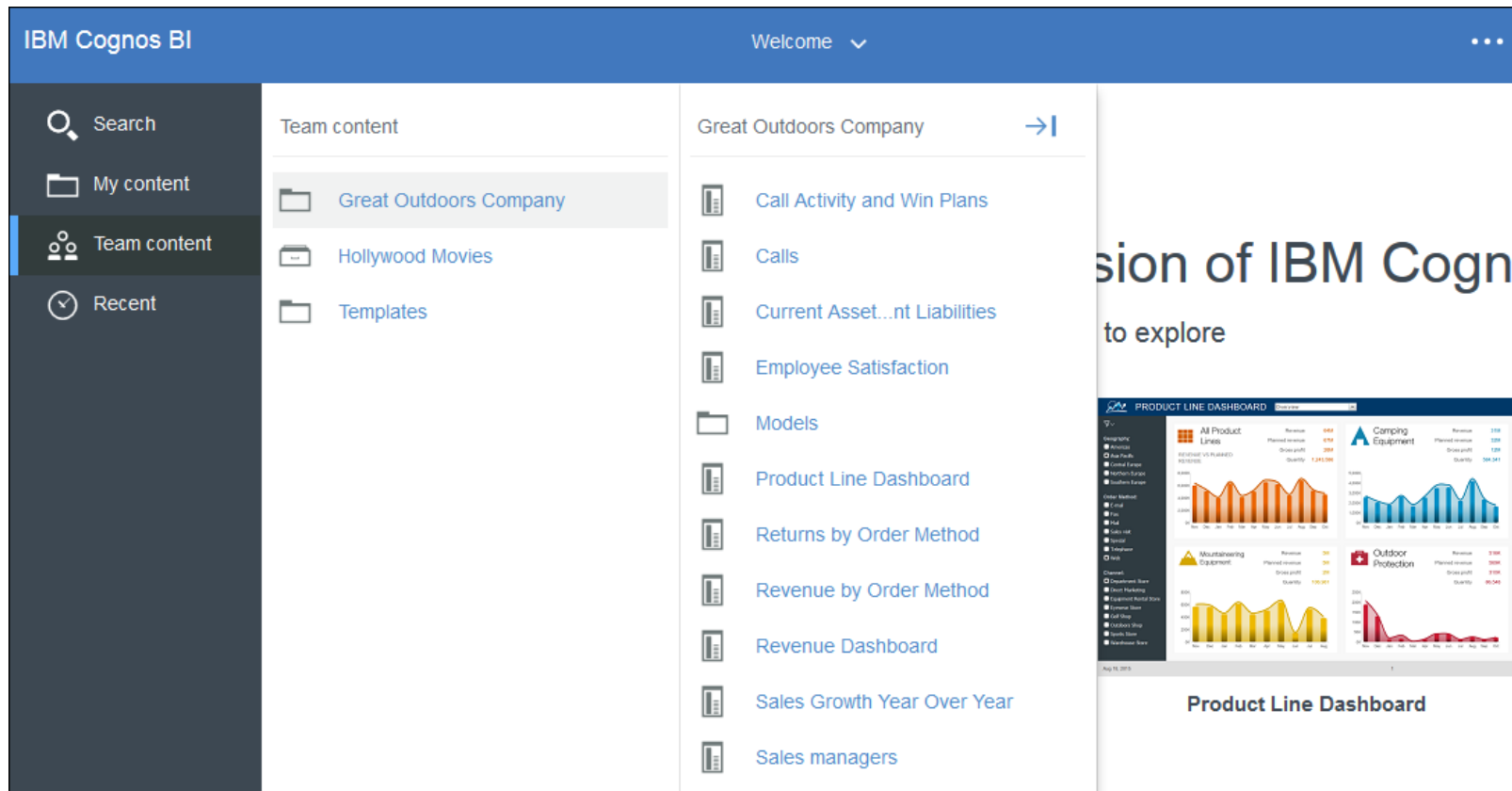

# Content Management

- Manage content in wide view
- Create folder, sort, copy, move and more
- Properties

Name	Modified	Owner
Call Activity and Win Plans	8/25/2015	NICOLAS LEDUC
Calls	11/19/2014	NICOLAS LEDUC
Current Assets Versu	11/24/2014	NICOLAS LEDUC
Employee Satisfaction	11/21/2014	NICOLAS LEDUC
Sales Growth Year O	9/3/2015	NICOLAS LEDUC

# New Names

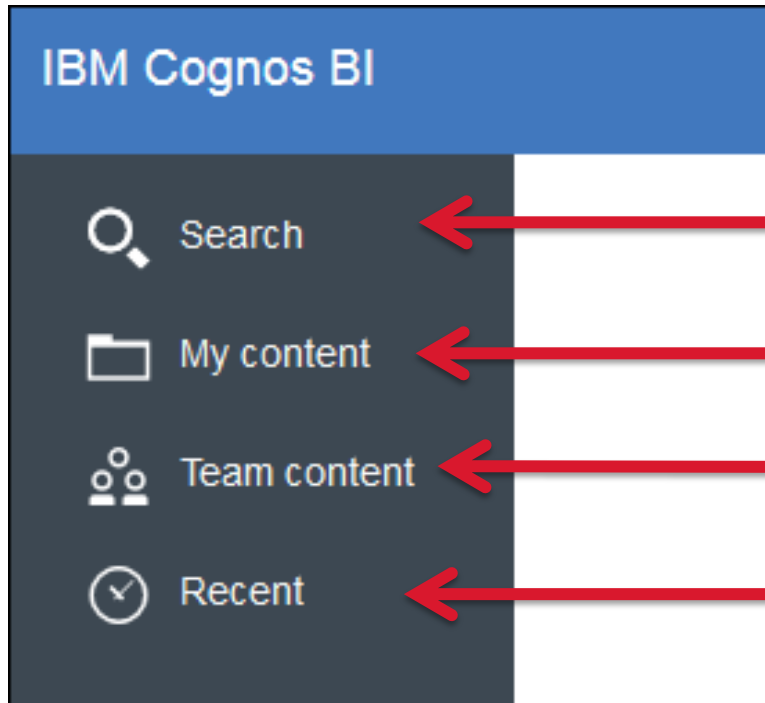

New redesigned Search

Content from My Folder

Content from Public Folder

List of all recently used assets

Insight2015

The Premier Data and Analytics Conference

# Portal Pages and Tabs

## Pages

- Opens in new browser tab, outside of the new UI
- Cannot set them as Home
- Cannot create them

## Tabs

- Cannot be set as home
- Planned to create as shortcuts for the users

# Authoring

- Authoring interface merges Report Studio and Cognos Workspace Advanced
  - It's the same studio under the covers
  - It uses same XML report specification

# Other Items

- Prompts have slightly different appearance
- User interface profiles not available
- Templates now in Template folder
  - No more editing XML file to customer template palette

# Query Studio and Analysis Studio

- Studios still available
- No changes in functionality or look
- Launches in new browser tab

# Existing Reports Assets

#ibminisight

- Existing reports are upgraded in “non-interactive” mode by default.
- Switching to “interactive mode” will remove all JavaScripts and Prompt APIs.
- Query Studio reports -> no change
- Analysis Studio reports -> no change
- Saved outputs -> no change
- Report Views -> no change
- Report properties -> no change
  - Name, descriptions, security

# Cognos Workspace

- Opens in a new browser tab
- Fully functional (filter, toolbar actions, drill)
- Can edit, create new dashboards
- Cannot set as home
- Removed: Do More, new report widget

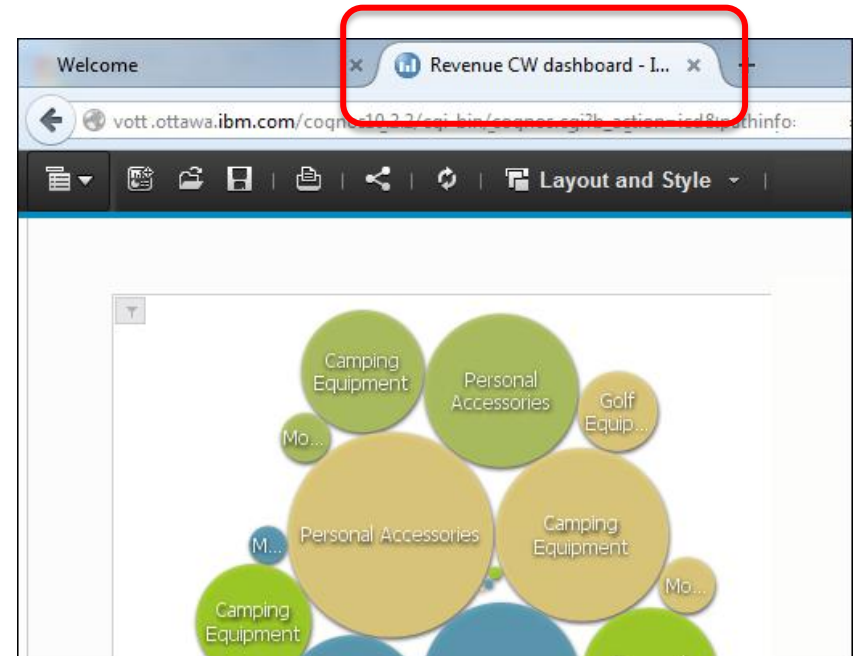
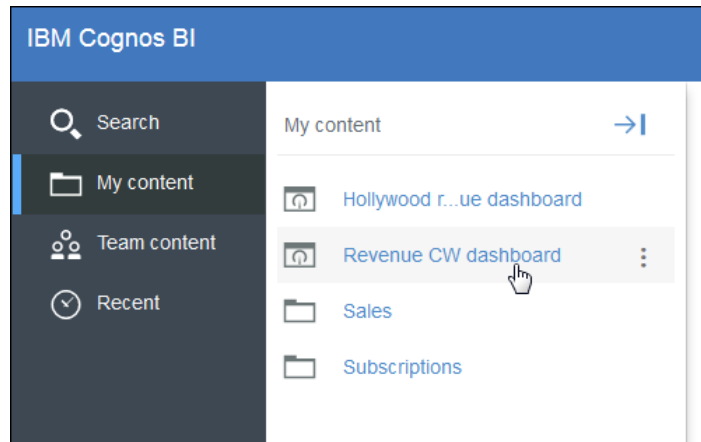

# Manage

- Basic administrative capabilities
- Targeted at the departmental admin
- Simplified UI

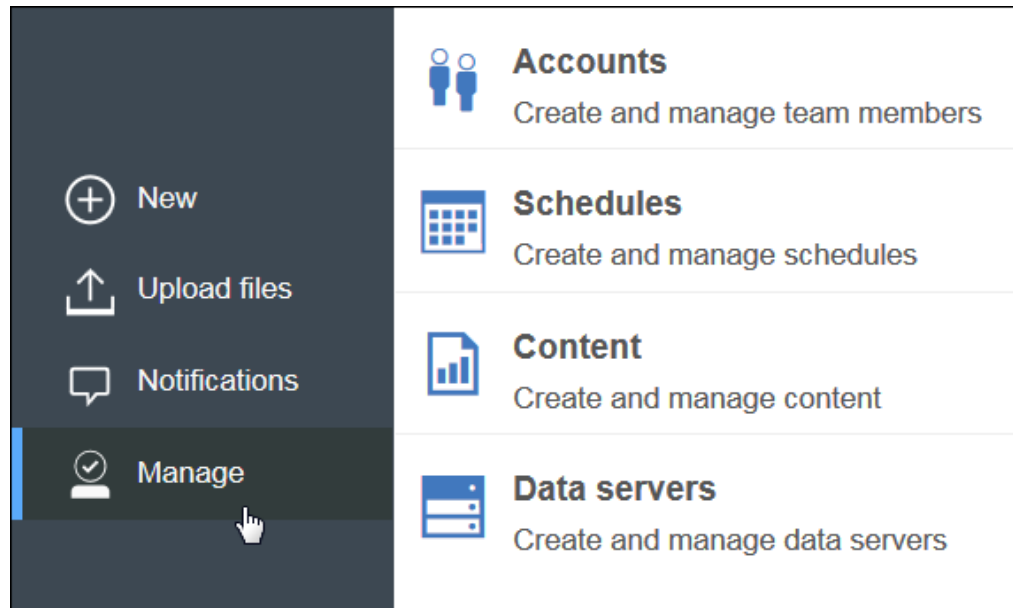

#ibminsight

# Uploaded Files

- Existing reports will continue to work
- 10.2.2 My Data Sets are no longer updateable
- Re-upload your data using new Upload files feature

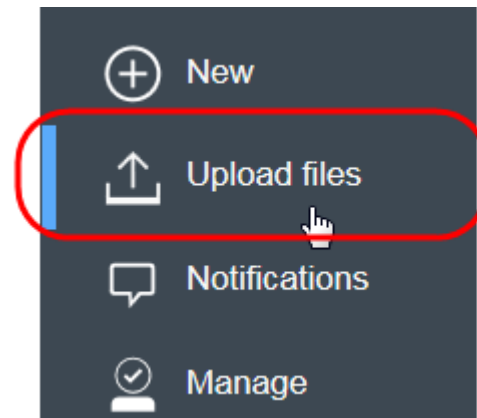
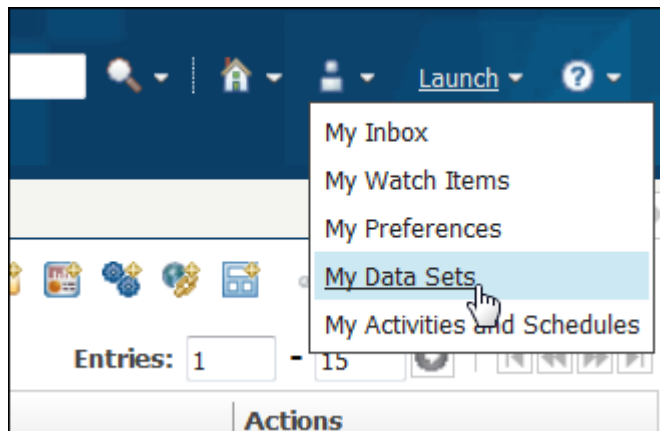

# Schedules and Subscriptions

- All schedules and jobs are maintained
- Users can now subscribe to reports
- The report is delivered to their Notification Center on a schedule.

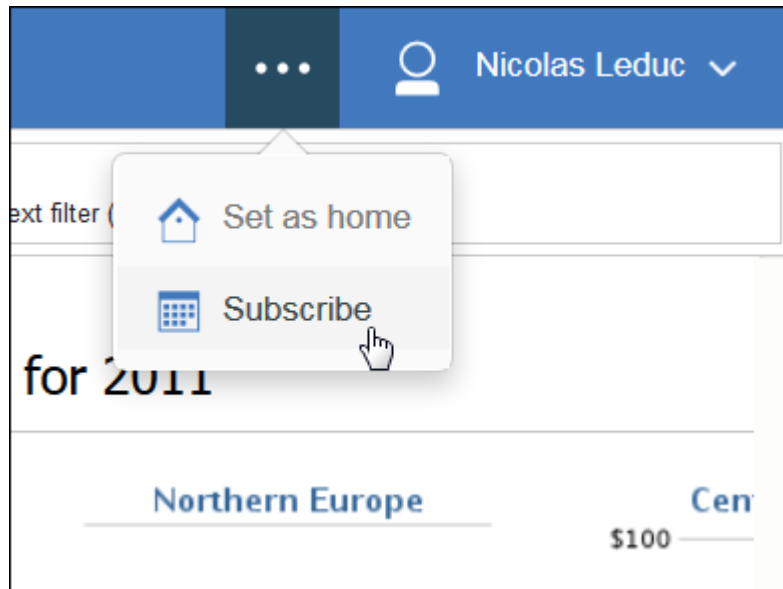

A screenshot of the 'Subscribe' configuration modal for the '2014 Sales Summary' report. The modal asks 'When do you want to receive this report?'. It includes fields for 'On day(s)' with a selection of days (M, T, W, T, F, S, S), 'Time' set to '7:00 AM', and 'Format' set to 'HTML'. At the bottom, there are 'Create' and 'Cancel' buttons. A mouse cursor is pointing at the 'Create' button. The top navigation bar shows a user profile for 'Nicolas Leduc'.

# Data, Metadata and Query

#ibminsight

- Framework Manager, models and packages as is
- Compatible Query Engine (CQE) as is
- Dynamic Query Engine (DQE) as is
- Dynamic Cubes and Cube Designer as is
- PowerPlay and Transformer as is

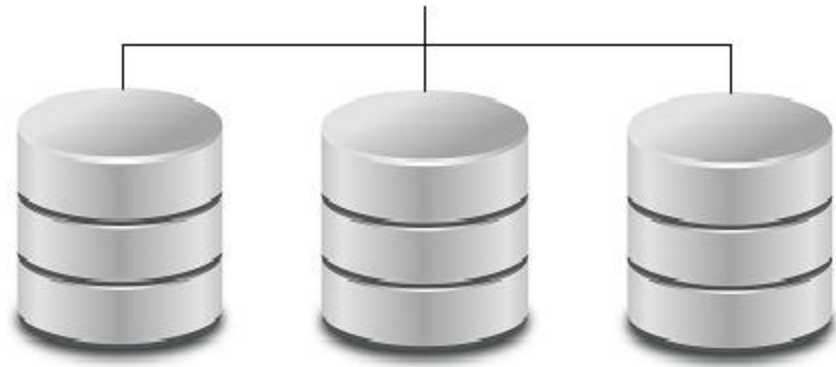

# Infrastructure Changes

- Gateway removed
- Moving internal APIs from SOAP to REST
- Life Cycle Manager will be updated and will ship later

#ibminsight

# Embeddability and Partner Apps

- Viewer URL APIs should continue to work
- SDK is unchanged
  - Some APIs may no longer work
  - New UIs are not part of the SDK
- Portlets to embed content in 3<sup>rd</sup> party portal unchanged
  - SharePoint
  - WebSphere

# Other Changes

#ibminisight

Item	Changes
Event Studio	No change (opens in new browser tab)
Metric Studio	No change (opens in new browser tab)
Cognos Office Connection	No change
Drill-through definitions	No change (opens in new browser tab)
Cognos Mobile native apps	<ul style="list-style-type: none"><li>• Remove access to regular reports</li><li>• Consume Active Reports and CW only</li></ul>

# Notices and Disclaimers

Copyright © 2015 by International Business Machines Corporation (IBM). No part of this document may be reproduced or transmitted in any form without written permission from IBM.

## **U.S. Government Users Restricted Rights - Use, duplication or disclosure restricted by GSA ADP Schedule Contract with IBM.**

Information in these presentations (including information relating to products that have not yet been announced by IBM) has been reviewed for accuracy as of the date of initial publication and could include unintentional technical or typographical errors. IBM shall have no responsibility to update this information. THIS DOCUMENT IS DISTRIBUTED "AS IS" WITHOUT ANY WARRANTY, EITHER EXPRESS OR IMPLIED. IN NO EVENT SHALL IBM BE LIABLE FOR ANY DAMAGE ARISING FROM THE USE OF THIS INFORMATION, INCLUDING BUT NOT LIMITED TO, LOSS OF DATA, BUSINESS INTERRUPTION, LOSS OF PROFIT OR LOSS OF OPPORTUNITY. IBM products and services are warranted according to the terms and conditions of the agreements under which they are provided.

## **Any statements regarding IBM's future direction, intent or product plans are subject to change or withdrawal without notice.**

Performance data contained herein was generally obtained in a controlled, isolated environments. Customer examples are presented as illustrations of how those customers have used IBM products and the results they may have achieved. Actual performance, cost, savings or other results in other operating environments may vary.

References in this document to IBM products, programs, or services does not imply that IBM intends to make such products, programs or services available in all countries in which IBM operates or does business.

Workshops, sessions and associated materials may have been prepared by independent session speakers, and do not necessarily reflect the views of IBM. All materials and discussions are provided for informational purposes only, and are neither intended to, nor shall constitute legal or other guidance or advice to any individual participant or their specific situation.

It is the customer's responsibility to insure its own compliance with legal requirements and to obtain advice of competent legal counsel as to the identification and interpretation of any relevant laws and regulatory requirements that may affect the customer's business and any actions the customer may need to take to comply with such laws. IBM does not provide legal advice or represent or warrant that its services or products will ensure that the customer is in compliance with any law.

# Notices and Disclaimers (con't)

#ibminsight

Information concerning non-IBM products was obtained from the suppliers of those products, their published announcements or other publicly available sources. IBM has not tested those products in connection with this publication and cannot confirm the accuracy of performance, compatibility or any other claims related to non-IBM products. Questions on the capabilities of non-IBM products should be addressed to the suppliers of those products. IBM does not warrant the quality of any third-party products, or the ability of any such third-party products to interoperate with IBM's products. IBM EXPRESSLY DISCLAIMS ALL WARRANTIES, EXPRESSED OR IMPLIED, INCLUDING BUT NOT LIMITED TO, THE IMPLIED WARRANTIES OF MERCHANTABILITY AND FITNESS FOR A PARTICULAR PURPOSE.

The provision of the information contained herein is not intended to, and does not, grant any right or license under any IBM patents, copyrights, trademarks or other intellectual property right.

- IBM, the IBM logo, ibm.com, Aspera®, Bluemix, Blueworks Live, CICS, Clearcase, Cognos®, DOORS®, Emptoris®, Enterprise Document Management System™, FASP®, FileNet®, Global Business Services®, Global Technology Services®, IBM ExperienceOne™, IBM SmartCloud®, IBM Social Business®, Information on Demand, ILOG, Maximo®, MQIntegrator®, MQSeries®, Netcool®, OMEGAMON, OpenPower, PureAnalytics™, PureApplication®, pureCluster™, PureCoverage®, PureData®, PureExperience®, PureFlex®, pureQuery®, pureScale®, PureSystems®, QRadar®, Rational®, Rhapsody®, Smarter Commerce®, SoDA, SPSS, Sterling Commerce®, StoredIQ, Tealeaf®, Tivoli®, Trusteer®, Unica®, urban{code}®, Watson, WebSphere®, Worklight®, X-Force® and System z® Z/OS, are trademarks of International Business Machines Corporation, registered in many jurisdictions worldwide. Other product and service names might be trademarks of IBM or other companies. A current list of IBM trademarks is available on the Web at "Copyright and trademark information" at: [www.ibm.com/legal/copytrade.shtml](http://www.ibm.com/legal/copytrade.shtml).

# Thank You

## Insight2015

The Premier Data and Analytics Conference

#ibminsight

© 2015 IBM Corporation

**SENTURUS**

## **SPECIAL OFFERS**

# Cyber Sale - 50% Off Training

---

Ends Tomorrow, Friday Dec 4

- All Senturus live, online Cognos training courses
- Over 50 courses
- Coupon Code: cybersale
  - Add code during checkout - code is case sensitive

<http://www.senturus.com/training/course-schedule/>

# IBM's Bridge to Cloud Promotion: Complimentary Fit Assessment

---

- Fit Assessment
  - Fill out a short questionnaire about your environment
  - Complimentary consultation led by our Upgrade and Installation Practice Lead
- Bridge to Cloud Promotion
  - Migration path
  - Dual support for 12 months
  - Option to stay on premise at end of term

# Cognos Analytics Upgrade Path Assessment

---

Understand your migration path to Cognos Analytics  
once it goes GA

## How it Works

- Fill out a short questionnaire about your environment: email us at [info@senturus.com](mailto:info@senturus.com)
- Complimentary consultation led by our Upgrade and Installation Practice Lead
- Provide migration plan including what content needs to be migrated
- Detailed estimator that includes the tasks and time for each step required for the upgrade

## ADDITIONAL RESOURCES

# Resources on www.senturus.com

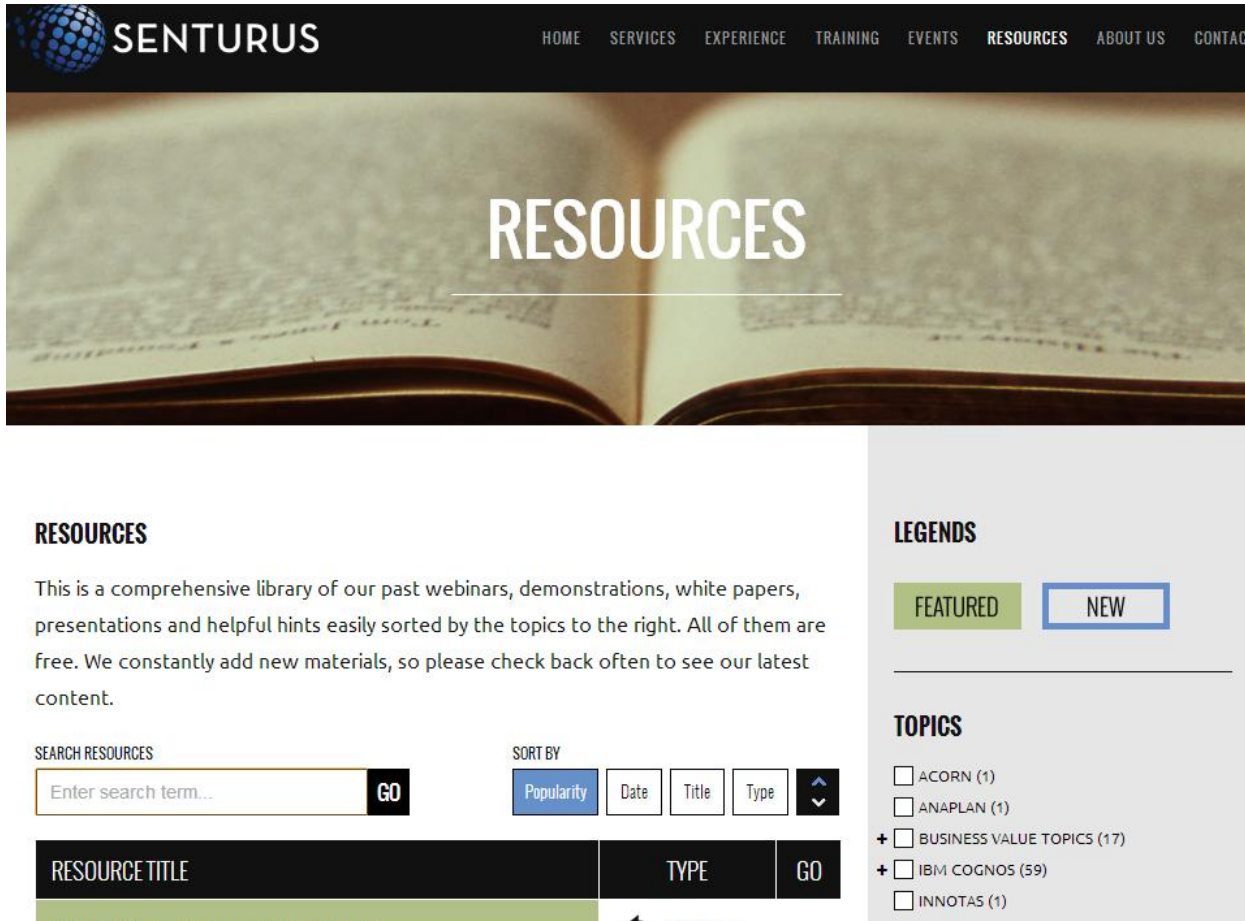

**SENTURUS** HOME SERVICES EXPERIENCE TRAINING EVENTS **RESOURCES** ABOUT US CONTACT

## RESOURCES

This is a comprehensive library of our past webinars, demonstrations, white papers, presentations and helpful hints easily sorted by the topics to the right. All of them are free. We constantly add new materials, so please check back often to see our latest content.

SEARCH RESOURCES

Enter search term... **GO**

SORT BY

Popularity Date Title Type

RESOURCE TITLE	TYPE	GO

### LEGENDS

**FEATURED** **NEW**

### TOPICS

- ☐ ACORN (1)
- ☐ ANAPLAN (1)
- ☒ BUSINESS VALUE TOPICS (17)
- ☒ IBM COGNOS (59)
- ☐ INNOTAS (1)

# Upcoming Events

---

[www.senturus.com/events](http://www.senturus.com/events)

## **CREATING USER DERIVED DATA VALUES**

TABLEAU DESKTOP TIPS

**Thursday, December 10, 2015 - 10am PT/ 1pm ET - 90  
minutes**

Q & A

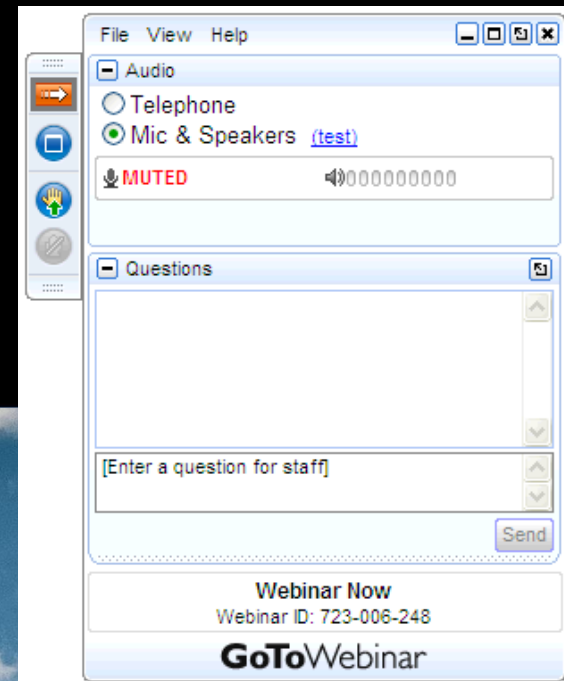

# Thank You!

---

www.senturus.com  
[info@senturus.com](mailto:info@senturus.com)  
888 601 6010

Copyright 2015 by Senturus, Inc.  
This entire presentation is copyrighted and may not be  
reused or distributed without the written consent of  
Senturus, Inc.

